Georgia Tech Records Retention Decision Tree

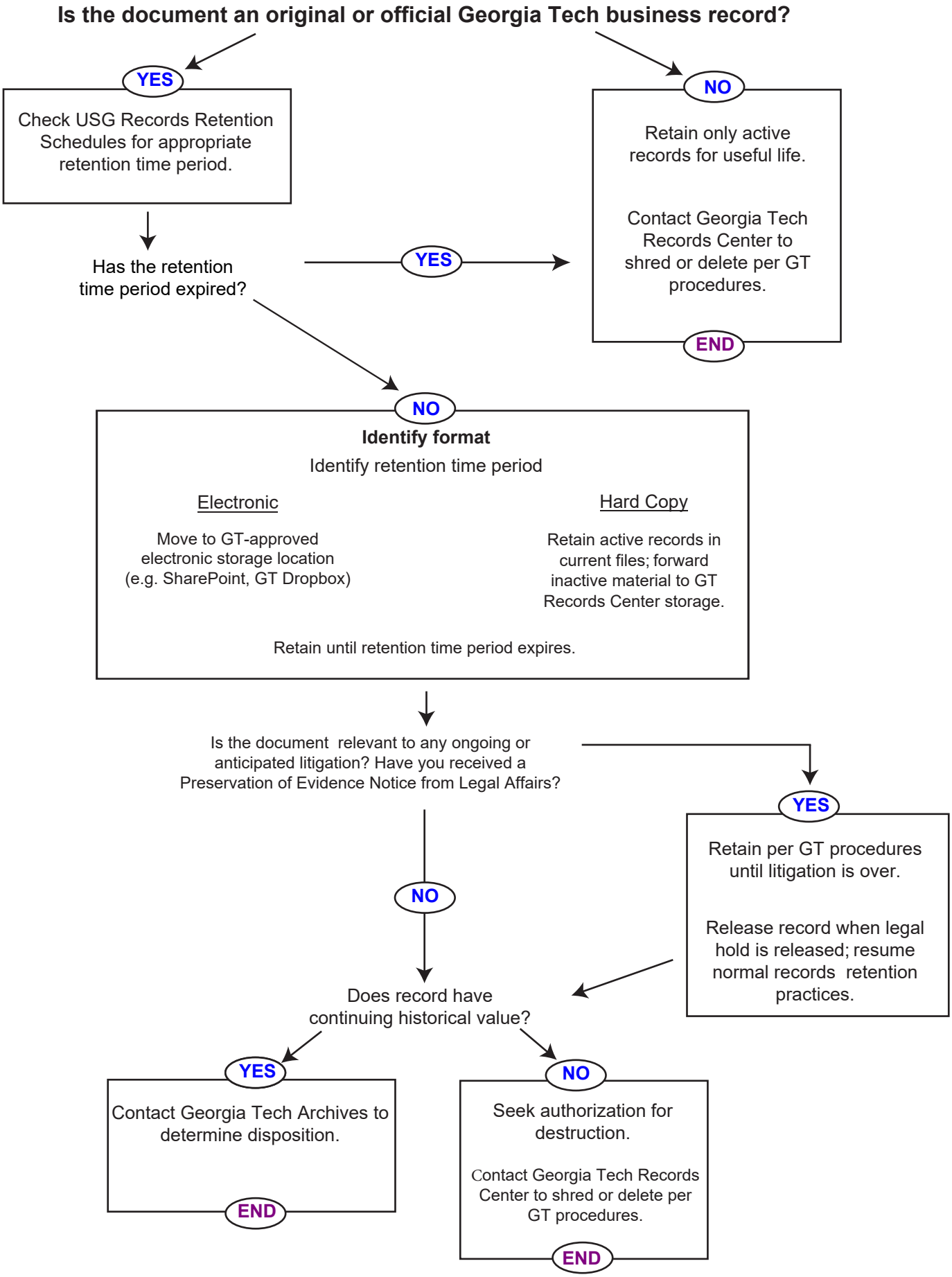

Questions? asklegal@gatech.edu or records@library.gatech.edu